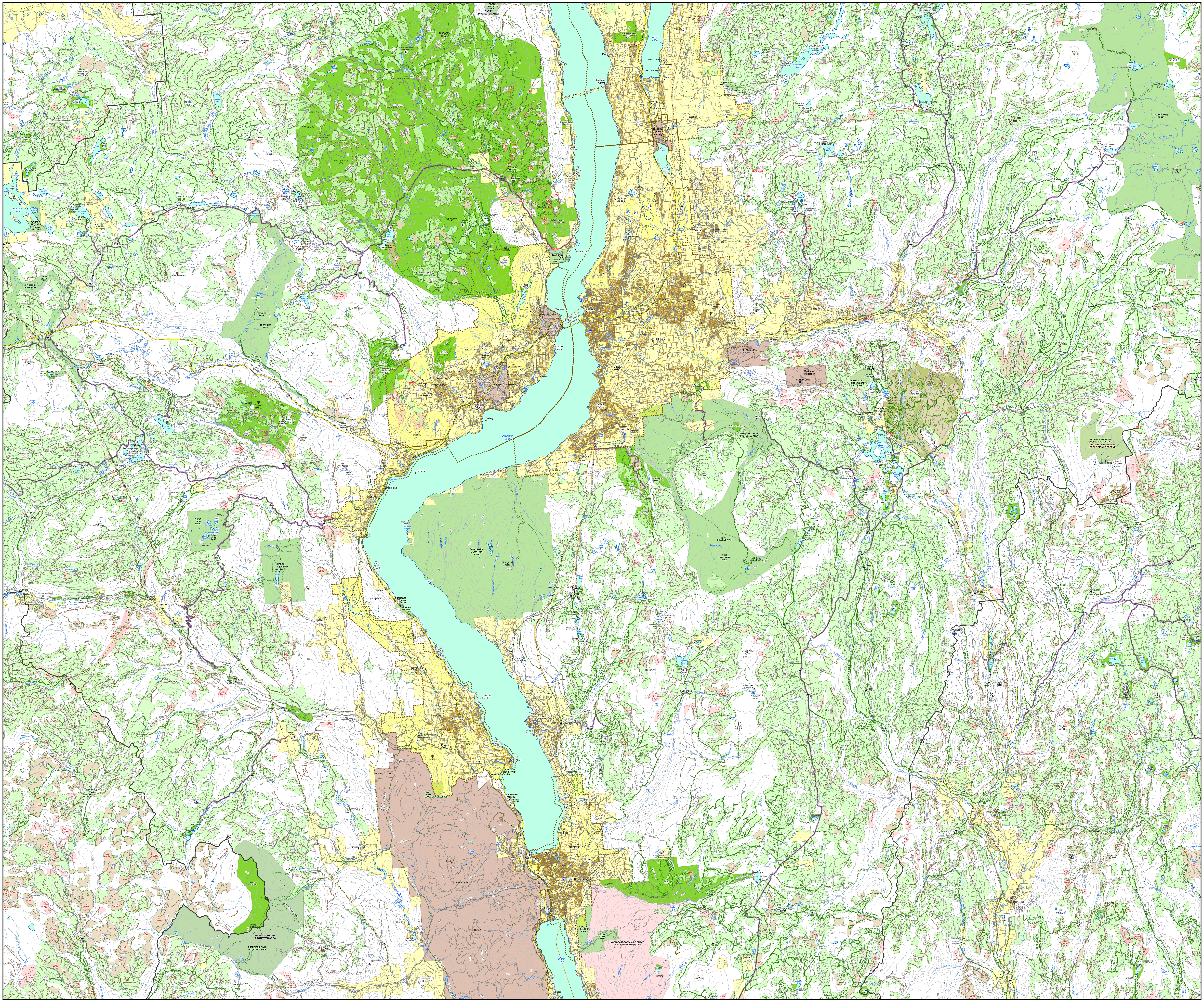

FINTRY PROTECTED AREA
Okanagan Lake
Wood Lake
Lake Country
Winfield
Okanagan Centre
Pixie Beach
Nahun
Caesars
Woodsdale
WRINKLY FACE PARK
IR DUCK LAKE 7
Ellison Lake
Wilson Landing
McKinley Landing
Ellison
Traders Cove
BEAR CREEK PARK
MT KNOX
Rutland
Westside
IR TSINSTIKEPTUM 10
Kelowna
Benvoulin
East Kelowna
WEST KELOWNA
MT BOUCHERIE
IR TSINSTIKEPTUM 9
Glenrosa
Westbank
West Kelowna City of
Gellatly
Lakeview Heights
IR MISSION CREEK 8
Okanagan Mission
IR MEDICINE CREEK 12
Westbank First Nation
IR MEDICINE HILL 11
BLACK KNIGHT MTN
MYRA - BELLEVUE PROTECTED AREA
MYRA - BELLEVUE PARK
Myra
Braeloch
MT DROUGHT
MT LAW
PINCUSHION MTN
Trépanier
Peachland
OKANAGAN MOUNTAIN PARK
OKANAGAN MTN
Rattlesnake Island
PENNASK LAKE PARK
Pennask Lake
PENNASK CREEK PARK
TREPANIER PARK
MT GOTTFRIEDSEN
MT CLEMENTS
MT MILLER
MT WILSON
LOOKOUT MTN
MT COLDHAM
FENNASK MTN
ROUNDTOP MTN
BARTON HILL
DOME ROCK MTN
MT EILEEN
MT SANDBERG
WHITEROCKS MTN
MT SWITE
ENEAS LAKES PARK
DARKE LAKE PARK
MT ACLAND
MT KATHLEEN
MT ENEAS
Greata
OKANAGAN LAKE PARK
Garnet Valley
Summerland
Prairie Valley
GIANTS HEAD
MT CONKLE
Trout Creek
SUN-OKA BEACH PARK
TROUT CREEK ECOLOGICAL RESERVE
KICKININEE PARK
IR PENTICTON 3A
IR PENTICTON 1
BLUE MTN
Penticton
West Bench
Poplar Grove
Naramata
Chute Lake
MT ATKINSON
GREYBACK MTN
Greyback Lake
MT RANDOLPH
SKAHA BLUFFS PARK
MCTAGGART-COWAN/NSEK'INIW'T WILDLIFE MANAGEMENT AR
Skaha Lake
Kaleden
HEDGES BUTTE
BRENT MOUNTAIN PROTECTED AREA
MT BRENT
ISINTOK MTN
Isintok Lake
Shingle Creek
Princeton-summerland Road
Bathville Road
Apex Mountain Road
Okanagan Vista
Crump
Trout Creek
Munro Siding
KIRTON
BROWNE LAKE PARK
BROWNE LAKE ECOLOGICAL RESERVE
McCulloch
McCulloch Reservoir
IDABEL LAKE
GRAYSTOKES PARK
BUCK MTN
BUCK HILLS
JUBILEE MTN
MT MOORE
BIG WHITE MOUNTAIN ECOLOGICAL RESERVE
BIG WHITE MTN
Big White
MILE HIGH LAKES
NIPPLE MTN
LITTLE NIPPLE
ARLINGTON MTN
CHINA BUTTE
MULLINS
KING SOLOMON MTN
Carmi
Beaverdell
MT WALLACE
CURRY MTN
CRYSTAL BUTTE
MT CHRISTIE
IDLEBACK LAKE
TUZO LAKE
Hwy 33
Rte 97c Eb - Okanagan Connector
Brenda Mines Road